Första maj
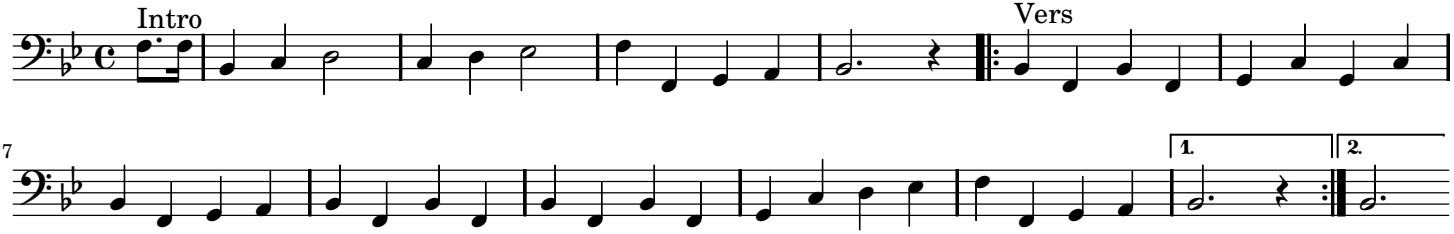
Tuba